THIS SCHEMATIC IS FURNISHED ONLY FOR TEST AND MAINTENANCE PURPOSES. THE CIRCUITS ARE PROPRIETARY IN NATURE AND SHOULD BE TREATED ACCORDINGLY
COPYRIGHT 1971 BY DIGITAL EQUIPMENT CORPORATION

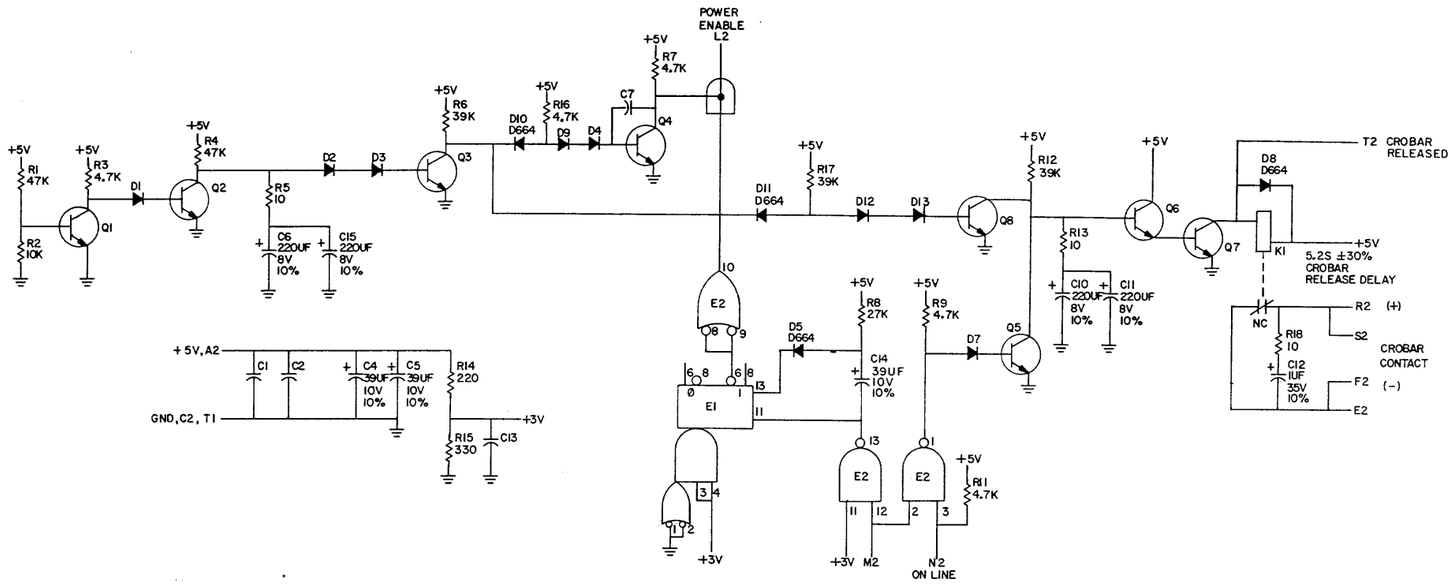

UNLESS OTHERWISE INDICATED:

DIODES = D662
RESISTORS = 1/4W, 5%
CAPACITORS = .01UF, 100V, 20%
TRANSISTORS = DEC3009B
E1 = DEC9601
E2 = DEC7401
PIN 7 = GND ON E1, E2
PIN 14 = +5V

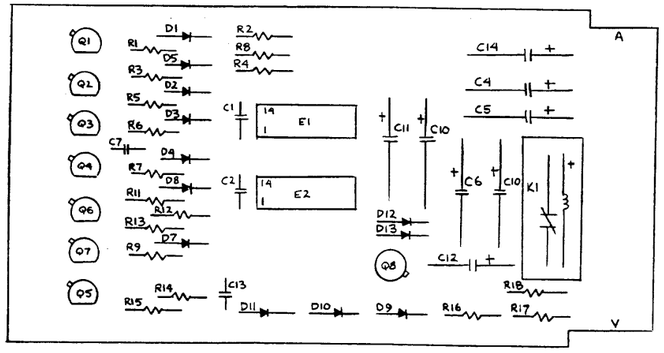

ITEM NO.	DEC PART NO.	DESCRIPTION	QTY.
24	9008337-03	HANDLE, FLIP CHIP - WHITE	1
23	9006732	EYELET #G94-7	2
22	1909487	I.C. DEC 9601	1
21	1905590	I.C. DEC 7401	1
20	1503100	TRANSISTOR DEC 3009B	8
19	1305346	RES. 27K 1/4W 5%	1
18	1302514	RES. 39K 1/4W 5%	3
17	1302177	RES. 47K 1/4W 5%	2
16	1301317	RES. 10 1/4W 5%	3
15	1300479	RES. 10K 1/4W 5%	1
14	1300447	RES. 4.7K 1/4W 5%	5
13	1300295	RES. 330 1/4W 5%	1
12	1300271	RES. 220 1/4W 5%	1
11	1210397	RELAY	1
10	1100114	DIODE D664	4
9	1100113	DIODE D662	8
8	1005626	CAP. 220UF 8V	4
7	1001776	CAP. 1UF 35V 10% S. TANT	1
6	1001610	CAP. .01UF 100V 20% DISC	4
5	1000076	CAP. 39UF 10V 10% S. TANT	3
4	5009451	ETCHED CIRCUIT BOARD	1
3	B-MH-W519-0-6	MODULE ECO HISTORY	
2	C-AH-W519-0-5	ASSY/DRILLING HOLE LAYOUT	
1	K-CO-W519-0-4	X-Y COORDINATE HOLE LOCATION	

PARTS LIST

REVISIONS		
CHK	CHG NO.	REV
P	00001	D
	J.D.REW	

DRN NANCY MOORE DATE 2/16/71
CHK'D DATE 3-16-71
DATE
PROD DATE

TRANSISTOR & DIODE CONVERSION CHART

DEC	EIA	DEC	EIA
DEC3009B	2N3009	D664	IN3606
D662	IN645		

digital EQUIPMENT CORPORATION MAYNARD, MASSACHUSETTS

TITLE POWER SEQUENCE AND CROBAR

SIZE D CODE CS NUMBER W519-0-1 REV. D

PRINTED CIRCUIT REV. E

SIZE D CODE CS NUMBER W519-0-1 REV D

SIZE D CODE CS NUMBER W519-0-1 REV D

DEC FORM NO.